

## Data Request Sheet for Doors TT2.1/2.2 - RC3/RC4

Project: \_\_\_\_\_

Customer: \_\_\_\_\_

Customer no.: \_\_\_\_\_

Person in charge: \_\_\_\_\_

Phone: \_\_\_\_\_ E-mail: \_\_\_\_\_

☐ Offer Offer no.: \_\_\_\_\_ Unit price \_\_\_\_\_ €,

☐ Order Order no.: \_\_\_\_\_ Internal base price per unit \_\_\_\_\_ €, Item: \_\_\_\_\_, **P** \_\_\_\_\_

Below you will find our door questionnaire (consisting of four sheets) for the above property. We kindly ask you to fill in the door questionnaire **completely**, confirm the information under point 15 with your signature and return it to us. We would like to point out that the information you provide is a binding part of the contract for the manufacture of the door. The delivery time stated by us begins after the **fully completed** door questionnaire has been returned. **Requested special equipment that is not included in the offer price will only be carried out against payment.**

### 1. Number of leaves:

☐ Single-leaved door TT2.1

☐ Double-leaved door TT2.2

### 2. Resistance class:

☐ RC3

☐ RC4

Information regarding test certificate for resistance class RC3/RC4 according to DIN EN 1627:

Doors that exceed the maximum dimensions listed below are manufactured in accordance with the test certificate

<b>RC3</b>	Maximum clear wall dimension W x H, single-leaf,	block frame, with test certificate: 1250 x 3000 mm*
	Maximum clear wall dimension W x H, double-leaf,	block frame, with test certificate: 3000 x 3000 mm*
<b>RC4</b>	Maximum clear wall dimension W x H, single-leaf,	block frame, with test certificate: 1250 x 3000 mm*
	Maximum clear wall dimension W x H, double-leaf,	block frame, with test certificate: 2500 x 3000 mm*

\*Z-frame: maximum clear wall dimension W x H: 1250 x 2500, or 2500 x 2500 mm

If the door size exceeds customary sheet metal formats, the door leaves are manufactured in several parts.

### 3. Material:

☐ 1.4307 (AISI 304 L)

☐ 1.4404 (AISI 316 L)

### 4. Customer provided locking system for euro profile cylinder pc, DIN 18252

**Note:** As standard, the door is prepared for a Euro profile half cylinder (pc), DIN 18252, with flat key.

Options:

☐ Door prepared for double cylinder (Attention: Door can only be locked from the inside and not locked).  
(For locking on the inside, the special equipment "Lockable from inside with second handle" is required).

☐ Digital cylinder for RC4 version. Make: \_\_\_\_\_ Model: \_\_\_\_\_

Info: Handle set may have to be checked/adjusted due to core pull protection.

Info: For RC3 version with digital cylinder nothing has to be checked additionally.



**5. Shell dimensions:**

(Drawing 1)

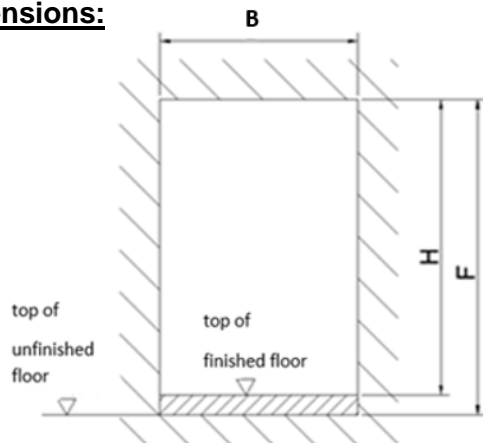

Clear width B = \_\_\_\_\_ mm

Clear wall opening F = \_\_\_\_\_ mm

Clear height H = \_\_\_\_\_ mm

**(Please note point 6. sill closure!)**

**6. Sill closure:**

**6.1 Standard sill closure:**

<input type="checkbox"/> step flashing / wall clamps (Drawing 3 b) <p>(BA1)</p>	<input type="checkbox"/> step flashing / bolted with dowels (Drawing 3 g) <p>(BA2)</p>
<input type="checkbox"/> non-standard sill, U-profile, sill height: ..... mm (minimal 20mm) (Drawing 3h) <p>(BA6)</p>	

**6.2 Special sill closure (surcharge):**

<input type="checkbox"/> without step flashing, no test certificate, bolted with dowels (Drawing 3 f) <p>(BA3)</p>	<input type="checkbox"/> circumferential block frame on four sides (Drawing 3i) <p>(BA4)</p>
<input type="checkbox"/> circumferential Z-frame on four sides, <b>only RC3</b> (Drawing 3j) <p>(BA5)</p>	

**7. Installation situation:**

☐ Installation into the lintel  
(Z-frame and block frame possible)  
(Drawing 2 a)

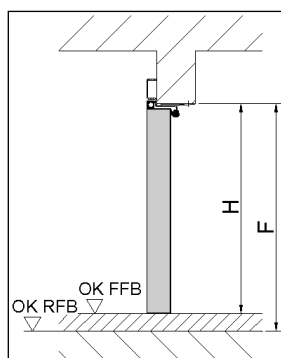

☐ Installation into ceiling-high clearance  
(Only block frame possible!)  
(Drawing 2 b)

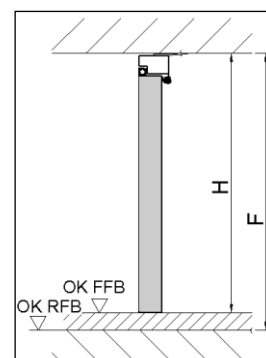

**8. Frame and mounting options:**

- I.) ☐ Block frame bolted with dowelling clips  
(Drawing 4 e)

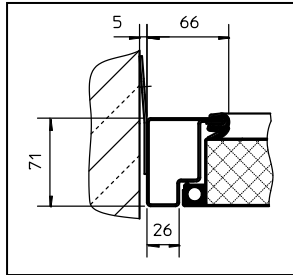

- III.) ☐ Z-frame bolted with dowelling clips  
**only available for RC3 doors** (drawing 4 b)

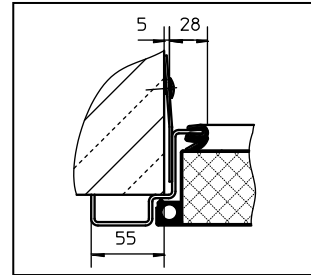

- II.) ☐ Block frame bolted  
through the frame, minimum edge distance 80 mm  
(Drawing 4 c)

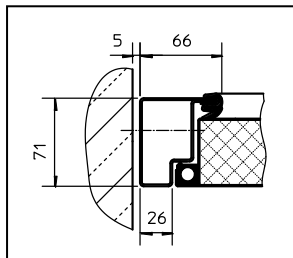

Please note:

For the locking bolts and any special accessories for the frame type "Z-frame", recesses may be required in the on-site door reveal area.

**9. Door opening options:**

Single-leaved TT2.1

- ☐ hinges on left  
(Drawing 5 a)

- ☐ hinges on right  
(Drawing 5 b)

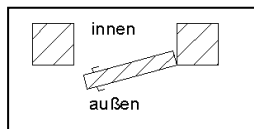
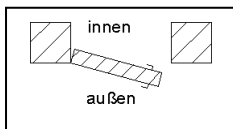

Double-leaved TT2.2 – position of hinges on swing leaf  
(as of 1350 mm the door leaf is divided)

- ☐ hinges on left  
(Drawing 5 c)

- ☐ hinges on right  
(Drawing 5 d)

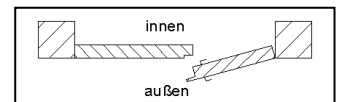
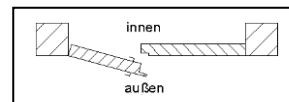

**Swing leaf:**

**Fixable leaf:**

\_\_\_\_\_ mm  
(min. 500 mm / max. 1500 mm)

\_\_\_\_\_ mm  
(min 300 mm / max. 1500 mm)

**10. Door with rigidly mounted louvre on the outside and fly grid on the inside**

- Size: 1 pc. W x H = 400 x 200 mm for **RC4 doors** ☐  
1 pc. W x H = 500 x 300 mm for **RC3 doors** ☐  
Louvre installation position: in the upper section ☐

- inside fly grid only ☐  
inside fly grid + movable louvre ☐  
in the lower section ☐

- Double door: in the swing leaf ☐ in the fixable leaf ☐ in both leaves ☐

**11. Installation:**

☐ by costumer

☐ by HUBER SE

**12. Optional equipment:**

- |  |   |   |
|--|---|---|
| <input type="checkbox"/> Upper door closer GEZE TS 5000 (door stopper required)  | <input type="checkbox"/> swing leaf $\geq 750$ mm width | <input type="checkbox"/> fixable leaf $\geq 750$ mm width |
| <input type="checkbox"/> Two-piece door arrestor/stop (supplied loose)   | <input type="checkbox"/> swing leaf                     | <input type="checkbox"/> fixable leaf                     |
| <input type="checkbox"/> One-piece door arrestor (mounted to the door panel), 120 mm lift  | <input type="checkbox"/> swing leaf                     | <input type="checkbox"/> fixable leaf                     |
| <input type="checkbox"/> Upper door stop manually releasable   | <input type="checkbox"/> swing leaf $\geq 750$ mm width | <input type="checkbox"/> fixable leaf $\geq 750$ mm width |
| <input type="checkbox"/> Lowerable floor seal (for sill closure BA1, BA2, BA6 <u>with</u> test certificate; BA3 <u>without</u> test certificate; BA4 and BA5 <u>not possible</u> ) |   |   |
| <input type="checkbox"/> Lockable from inside with a second handle   |   |   |
| <input type="checkbox"/> Alarm wire insert   |   |   |
| <input type="checkbox"/> Magnetic contact (door OPEN/SHUT indicator)   | <input type="checkbox"/> Swing leaf                     | <input type="checkbox"/> Fixable leaf                     |
| <input type="checkbox"/> Lock-bolt contact (door OPEN/SHUT indicator)  |   |   |
| <input type="checkbox"/> Potential equalisation  | <input type="checkbox"/> on top of frame                | <input type="checkbox"/> on frame bottom                  |
| <input type="checkbox"/> Heating cable in door frame (without outside temperature sensor, without controls) (HEIZ)   | <input type="checkbox"/> in door frame                  | <input type="checkbox"/> in door panel                    |
| <input type="checkbox"/> Block frame insulation  |   |   |
| <input type="checkbox"/> Paint RAL colour _____ (RAL...)   | <input type="checkbox"/> outside                        | <input type="checkbox"/> inside                           |
| <input type="checkbox"/> Additional anti-graffiti lacquer (RAL...)   | <input type="checkbox"/> outside                        | <input type="checkbox"/> inside                           |
| <input type="checkbox"/> Lock for two side-by-side profile cylinders   |   |   |
| <input type="checkbox"/> Stainless steel rain protection rosette for profile cylinder (only for RC3 doors, cannot be combined with protective fitting)                             |   |   |
| <input type="checkbox"/> Rail for rain on top of the frame   |   |   |
| <input type="checkbox"/> Steel sheet finish  |   |   |
| <input type="checkbox"/> Wood panel, wood type: _____ (HOLZ)   |   |   |

**Info: In case of sunlight, the operability may be impaired. In these cases, we recommend a steel sheet finish or wood panel. (see special equipment).**

**13. Other accessories:**

**14. Delivery address** (complete with post code and city)

(If the door is to be supplied directly onto a site, indicate the available unloading times and contact persons on site.)

**15. Customer's confirmation:**

Customer's representative: \_\_\_\_\_

Date: \_\_\_\_\_

Signature: \_\_\_\_\_

**16. Please return this form to:**

HUBER contact person: \_\_\_\_\_ Phone. Nr. +498462/201- Fax. Nr. +498462/201-399

E-Mail: \_\_\_\_\_@huber.de

**17. Enclosures for the design engineers:**

☐ Drawing

☐ Photo

☐ .....